

NOTES:

1. Installations depicted satisfy the requirements of the Florida Building Code, Building 8th Edition (2023) for design wind pressures and overall sizes noted.
2. Wood bucks, wood framing, steel stud framing, concrete and concrete masonry are by others and shall be designed by the architect or engineer of record to resist the loads imparted to them.
3. Wood buck strips and wood frames are assumed S-P-F (G=0.42) or denser. Buck width shall be greater than the window frame width. Tapered or partial width buck strips are not allowed.
4. Concrete masonry installations are assumed at least ASTM C90 normal weight hollow masonry units with a 1-1/4" wall thickness or normal weight concrete with a minimum compressive strength of $f'c = 3,000$ psi.
5. Metal stud frames are assumed to be a minimum 18 gauge 33 KSI steel.
6. Wood screws shall be corrosion resistant and meet the requirements of ANSI/ASME B18.6.1
7. Tapcon masonry anchors shall have a minimum embedment of 1-1/2" or full penetration of concrete masonry unit shell. They shall also have a minimum of 2" edge distance. Install concrete masonry anchors per manufacturer's installation instructions.
8. TEKS screws shall be corrosion resistant and shall be ASTM A510 Grade 1018 or equivalent.
9. Maximum permitted shim thickness is 1/4". Shims shall be non-compressible and load bearing type. Every through-frame fastener shall have a shim.
10. Products are impact resistant and do not require approved protection devices if used in wind-borne debris regions.
11. Not for use in High Velocity Hurricane Zone (HVHZ).

CONTENTS:

Sheet 1	Notes
Sheet 2	Elevations
Sheet 3	Frame Install to Wood
Sheet 4	Frame Install to Steel Stud
Sheets 5-6	Frame Install to Concrete or CMU
Sheet 7	Installation Accessories

This item has been digitally signed and sealed by Michael D. Stremmel, PE on the date adjacent to the seal. Printed copies of this document are not considered signed and sealed and the signature must be verified on any electronic copies.

Michael D. Stremmel, PE
FL PE 65868
FL REG 37122
1410 Eden Road
York, PA 17402
717-916-6300



2023.12.12 10:29:57 -05'00'

A handwritten signature in black ink, appearing to read "Michael D. Stremmel".

1630 Sliding Window - Impact Notes

MI Windows and Doors
702 W. Market St.
Gratz, PA 17030

Drawing No.: 27488.14-1005
Project No.: 27488.14-107-16
Drawn By: MDS REV: - Date:12/12/23

Scale: NTS

Sheet 1 of 7

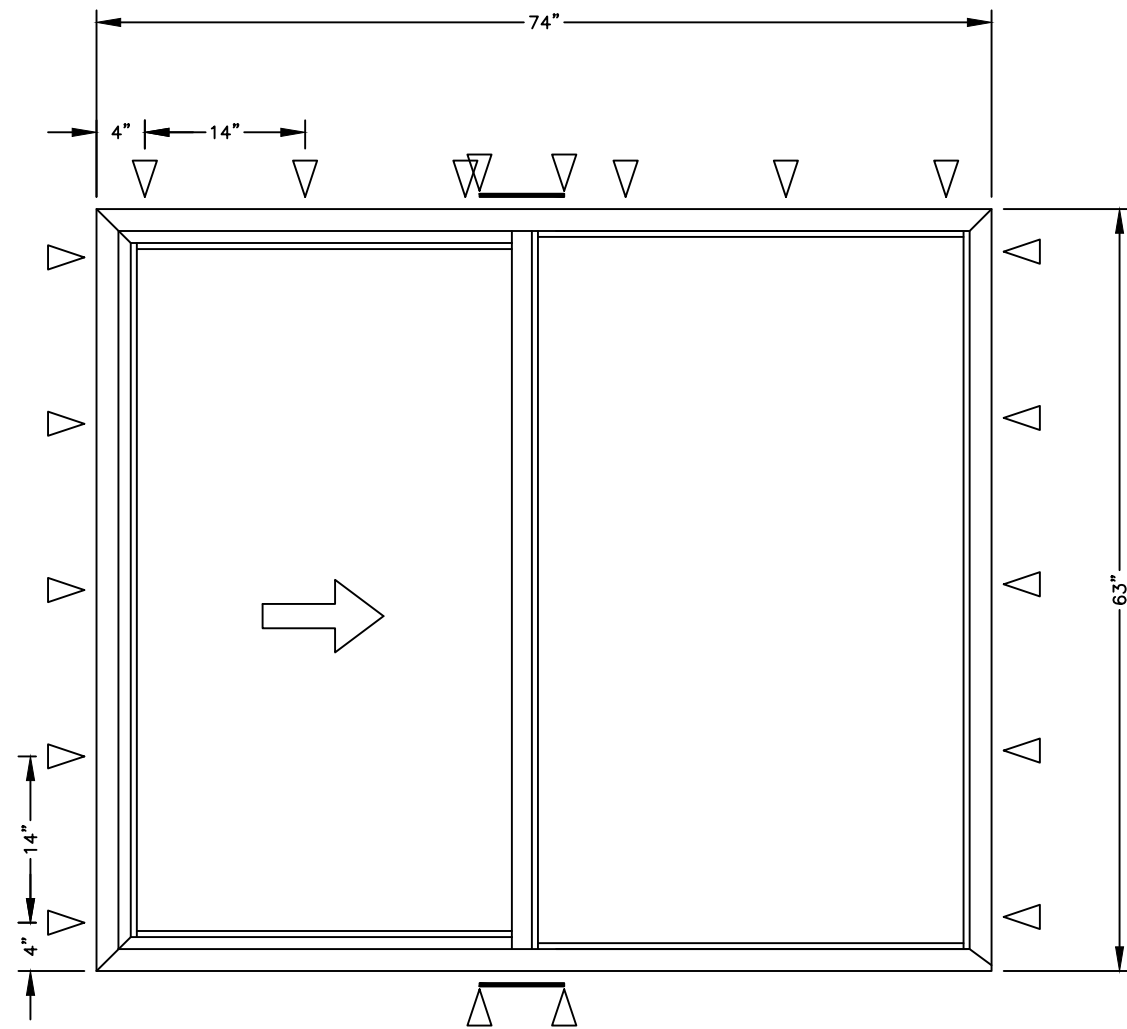

1630 HORIZONTAL SLIDING WINDOW (XO) – FINLESS INSTALLATION
 MAXIMUM SIZE 74" X 63"
 DESIGN PRESSURE +/- 50 PSF
 MISSILE D – WIND ZONE 3

▽ FRAME ANCHOR
 SEE SHEETS 3 TO 6

△△ INSTALLATION CLIP

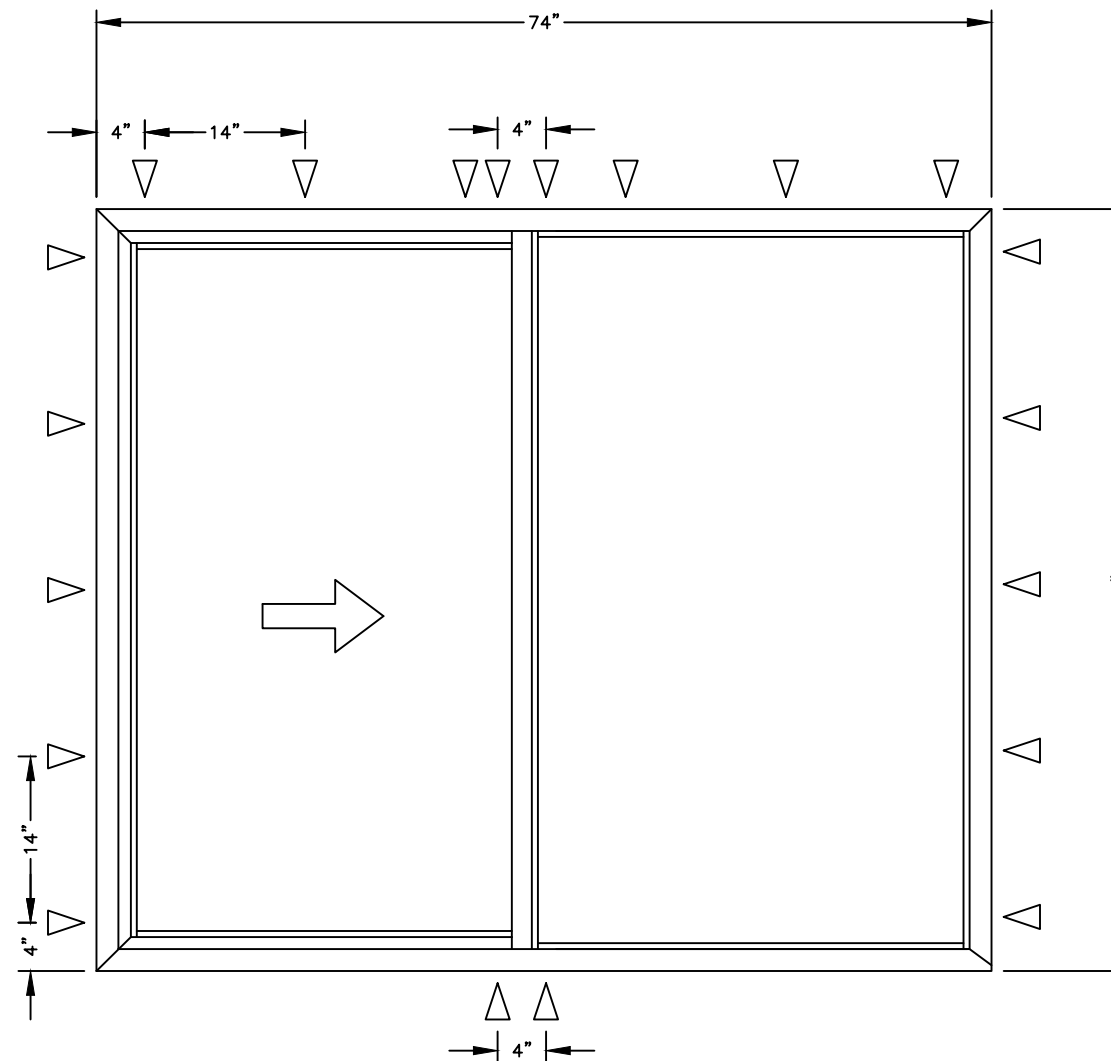

1630 HORIZONTAL SLIDING WINDOW (XO) – FINLESS INSTALLATION
 MAXIMUM SIZE 74" X 63"
 DESIGN PRESSURE +/- 50 PSF
 MISSILE D – WIND ZONE 3

▽ FRAME ANCHOR
 SEE SHEETS 3 TO 6

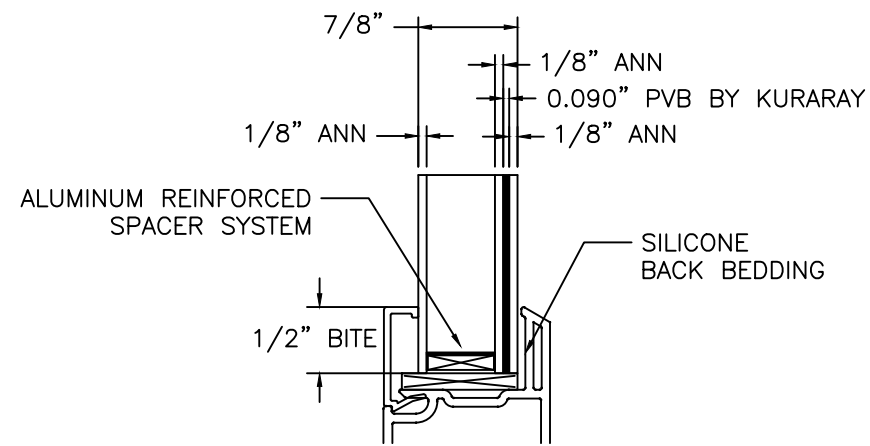

GLAZING DETAIL

This item has been digitally signed and sealed by Michael D. Stremmel, PE on the date adjacent to the seal. Printed copies of this document are not considered signed and sealed and the signature must be verified on any electronic copies.

Michael D. Stremmel, PE
 FL PE 65868
 FL REG 37122
 1410 Eden Road
 York, PA 17402
 717-916-6300

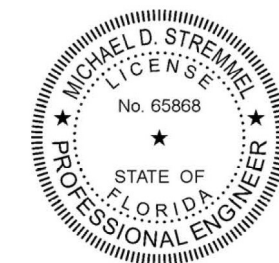

2023.12.12 10:29:57 -05'00'

Michael D. Stremmel

1630 Sliding Window - Impact Elevations

MI Windows and Doors

702 W. Market St.
 Gratz, PA 17030

Drawing No.: 27488.14-1005
 Project No.: 27488.14-107-16
 Drawn By: MDS REV: - Date: 12/12/23

Scale: NTS

Sheet 2 of 7

Note:
Waterproofing and interior finishes by others. Not shown for clarity.

HEAD

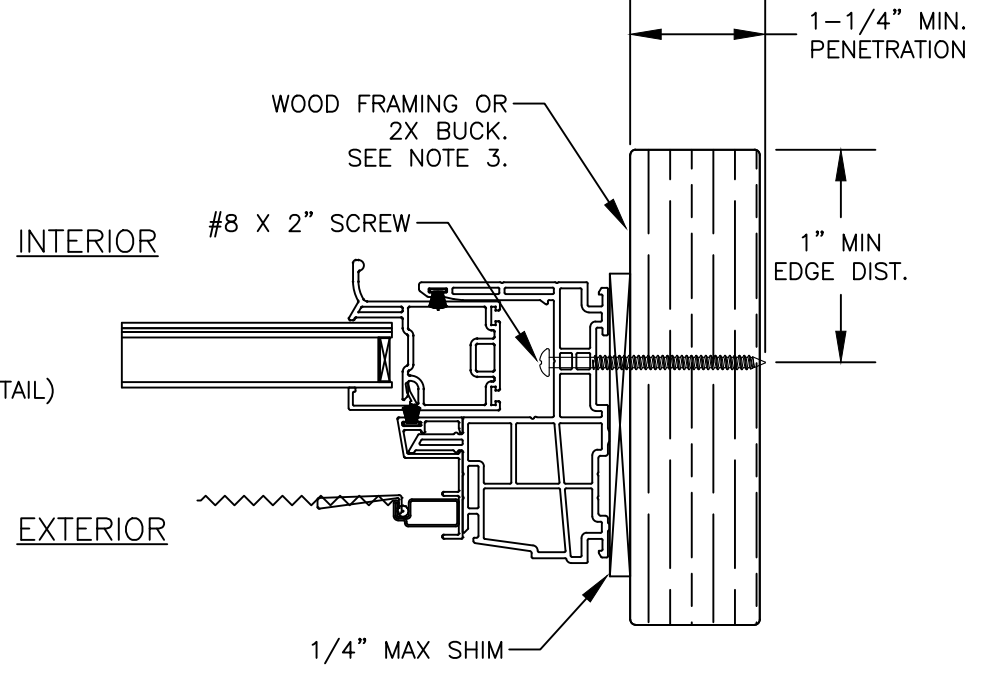
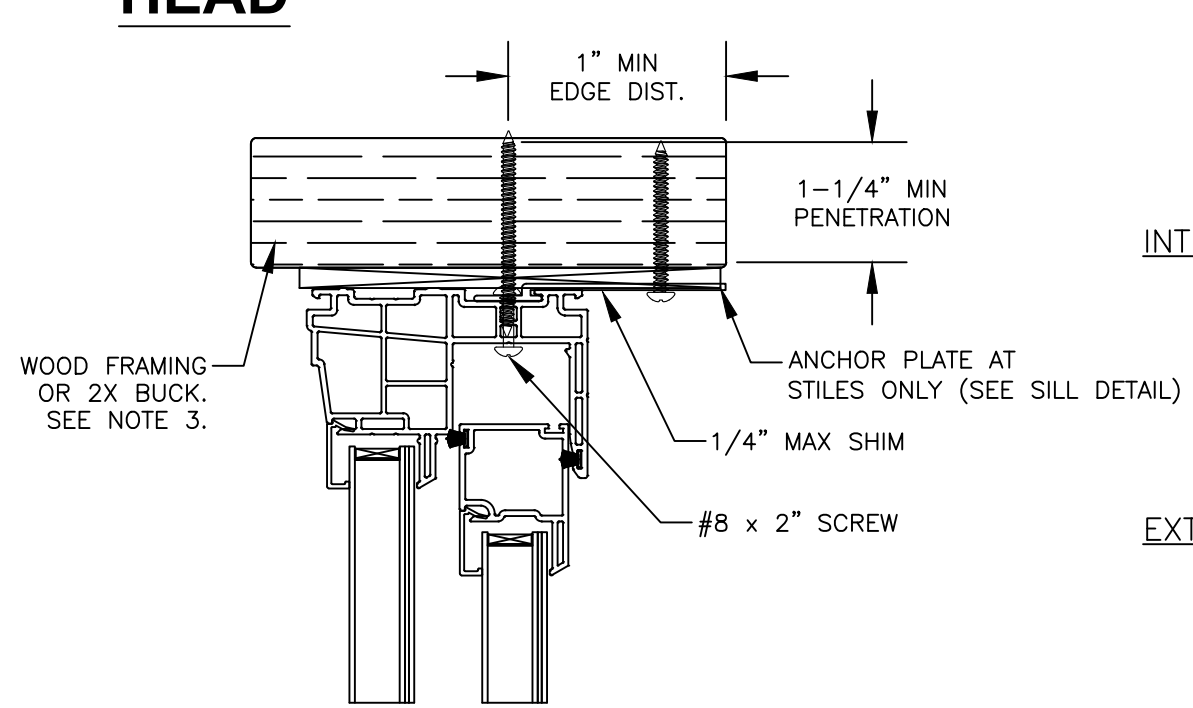

JAMB

EXTERIOR

INTERIOR

EXTERIOR

INTERIOR

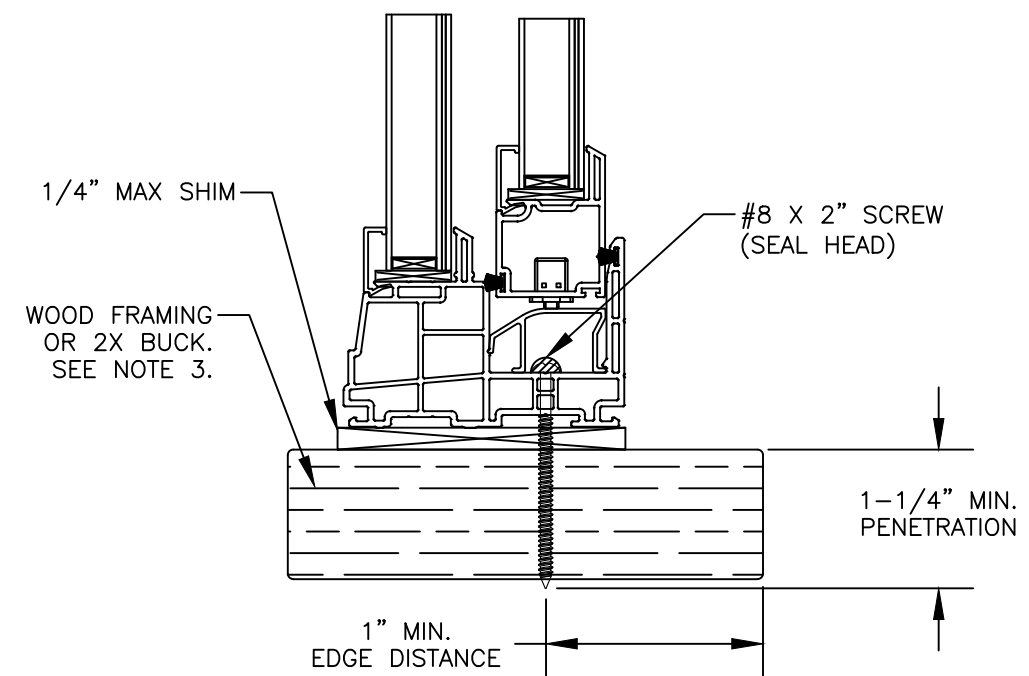
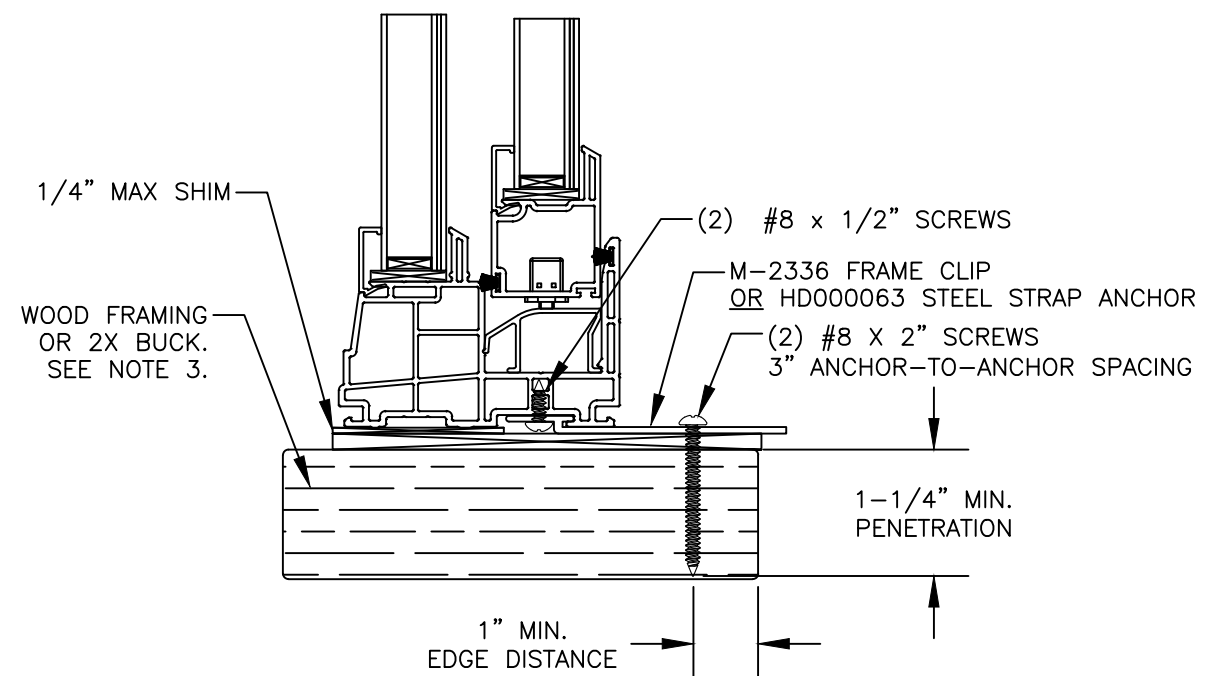

SILL (ANCHOR PLATE)

SILL (THROUGH FRAME)

This item has been digitally signed and sealed by Michael D. Stremmel, PE on the date adjacent to the seal. Printed copies of this document are not considered signed and sealed and the signature must be verified on any electronic copies.



Michael D. Stremmel, PE
FL PE 65868
FL REG 37122
1410 Eden Road
York, PA 17402
717-916-6300

2023.12.12 10:29:57 -05'00'

Michael D. Stremmel

**1630 Sliding Window - Impact
Frame Installation to Wood**

MI Windows and Doors
702 W. Market St.
Gratz, PA 17030

Drawing No.: 27488.14-1005
Project No.: 27488.14-107-16
Drawn By: MDS REV: - Date: 12/12/23

Scale: NTS

Sheet 3 of 7

Note:
Waterproofing and interior finishes by others. Not shown for clarity.

HEAD

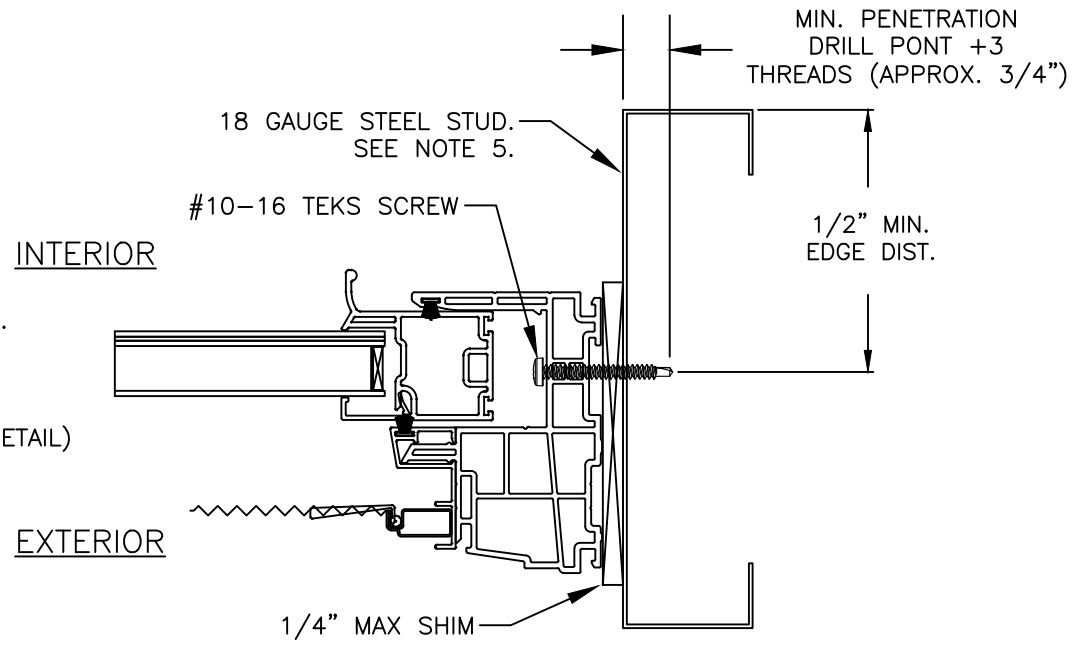
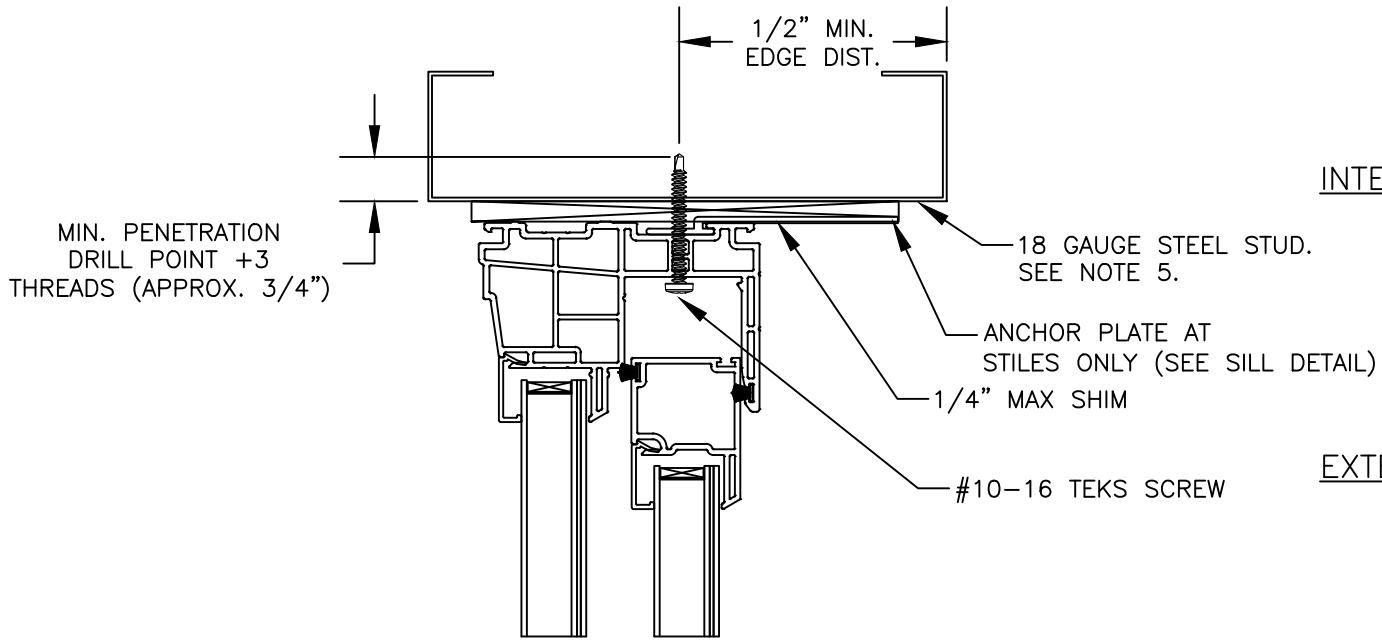

JAMB

EXTERIOR

INTERIOR

EXTERIOR

INTERIOR

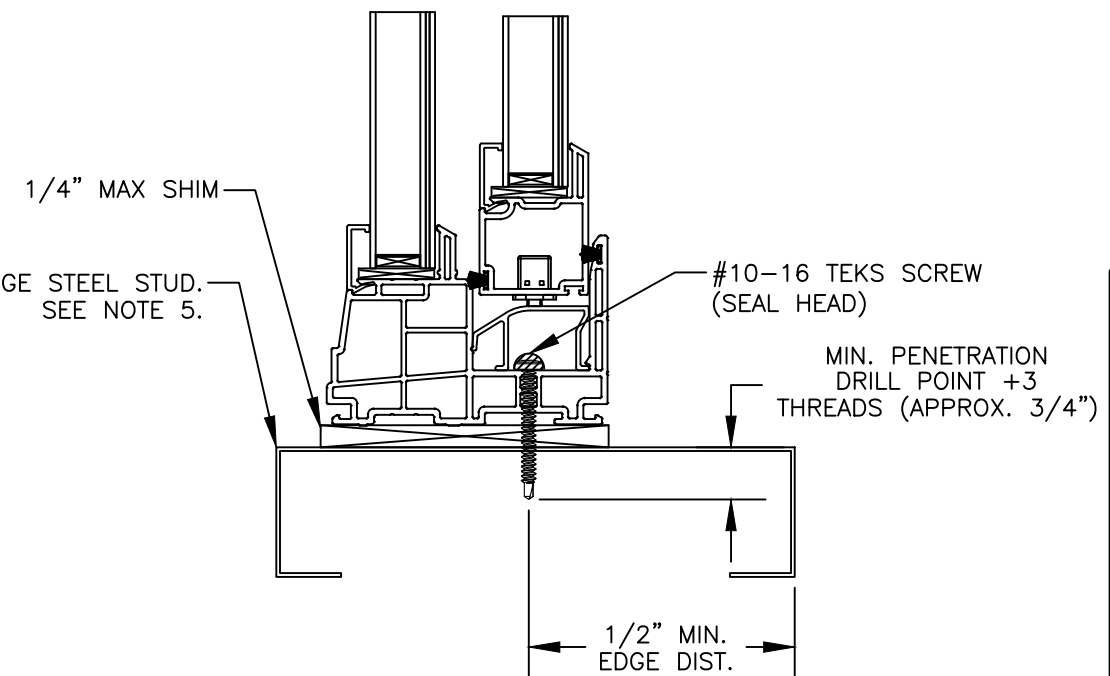
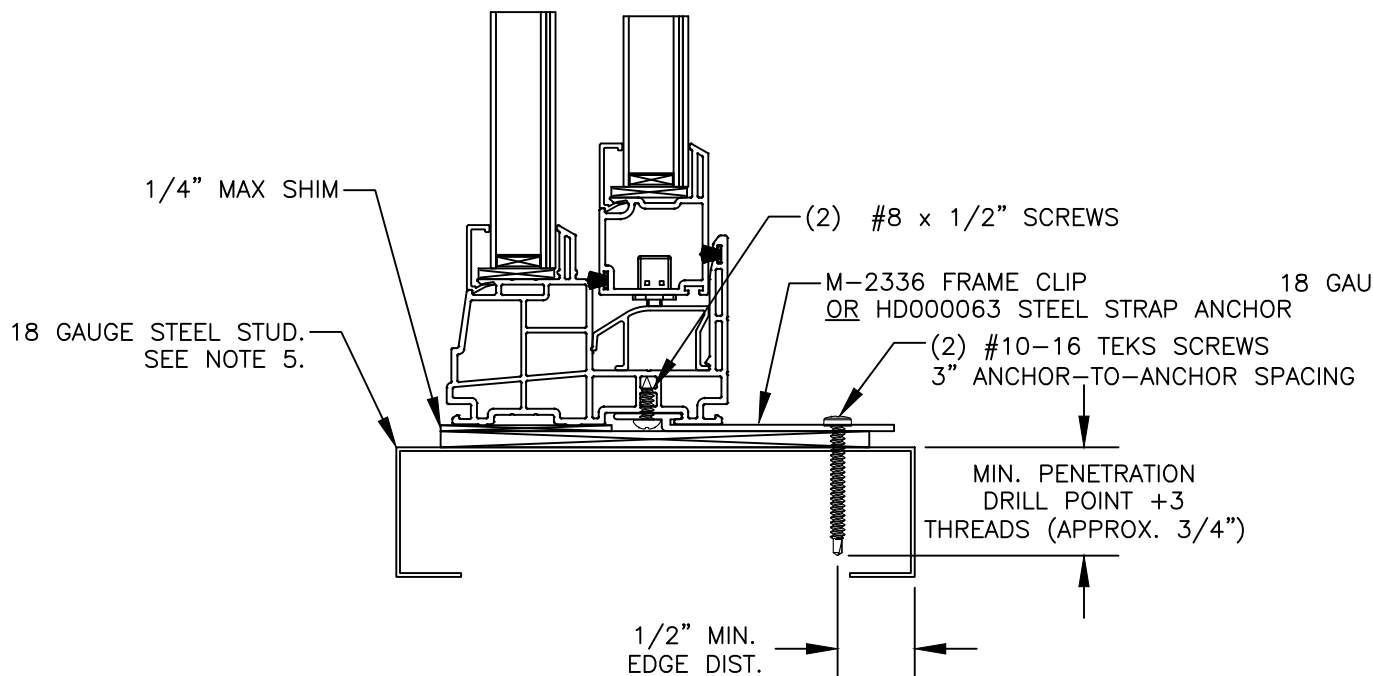

SILL (ANCHOR PLATE)

SILL (THROUGH FRAME)

This item has been digitally signed and sealed by Michael D. Stremmel, PE on the date adjacent to the seal. Printed copies of this document are not considered signed and sealed and the signature must be verified on any electronic copies.



Michael D. Stremmel, PE
FL PE 65868
FL REG 37122
1410 Eden Road
York, PA 17402
717-916-6300

2023.12.12 10:29:57 -05'00'

Michael D. Stremmel

1630 Sliding Window - Impact Frame Installation to Steel Stud

MI Windows and Doors
702 W. Market St.
Gratz, PA 17030

Drawing No.: 27488.14-1005
Project No.: 27488.14-107-16
Drawn By: MDS REV: - Date: 12/12/23

Scale: NTS

Sheet 4 of 7

HEAD

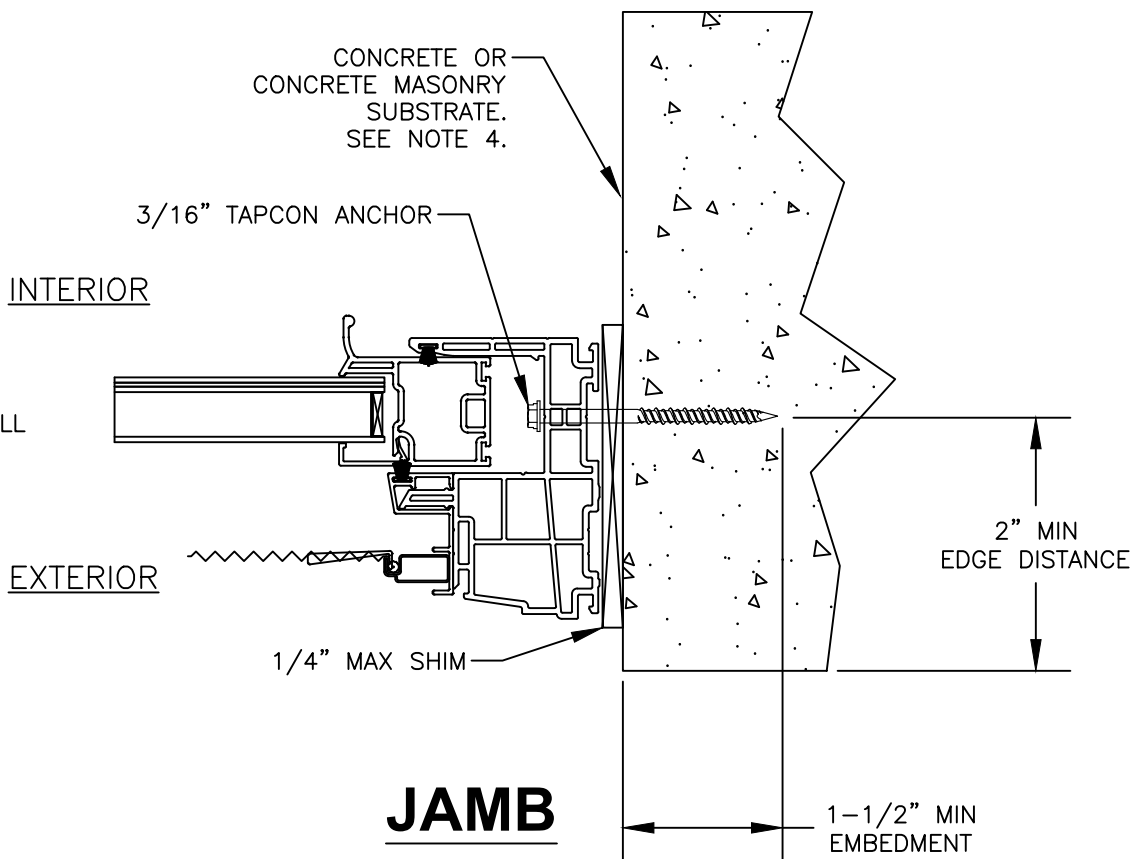
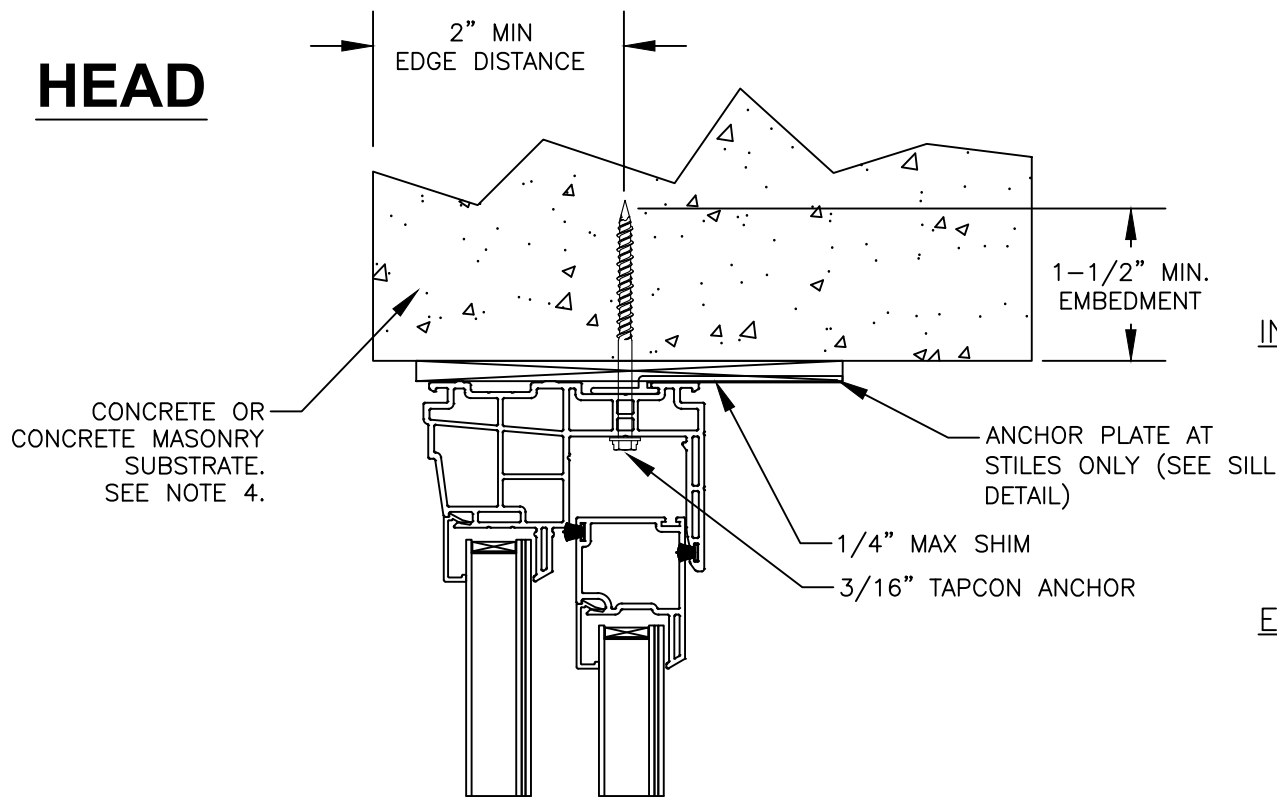

Note:
Waterproofing and interior finishes by others. Not shown for clarity.

EXTERIOR

INTERIOR

EXTERIOR

INTERIOR

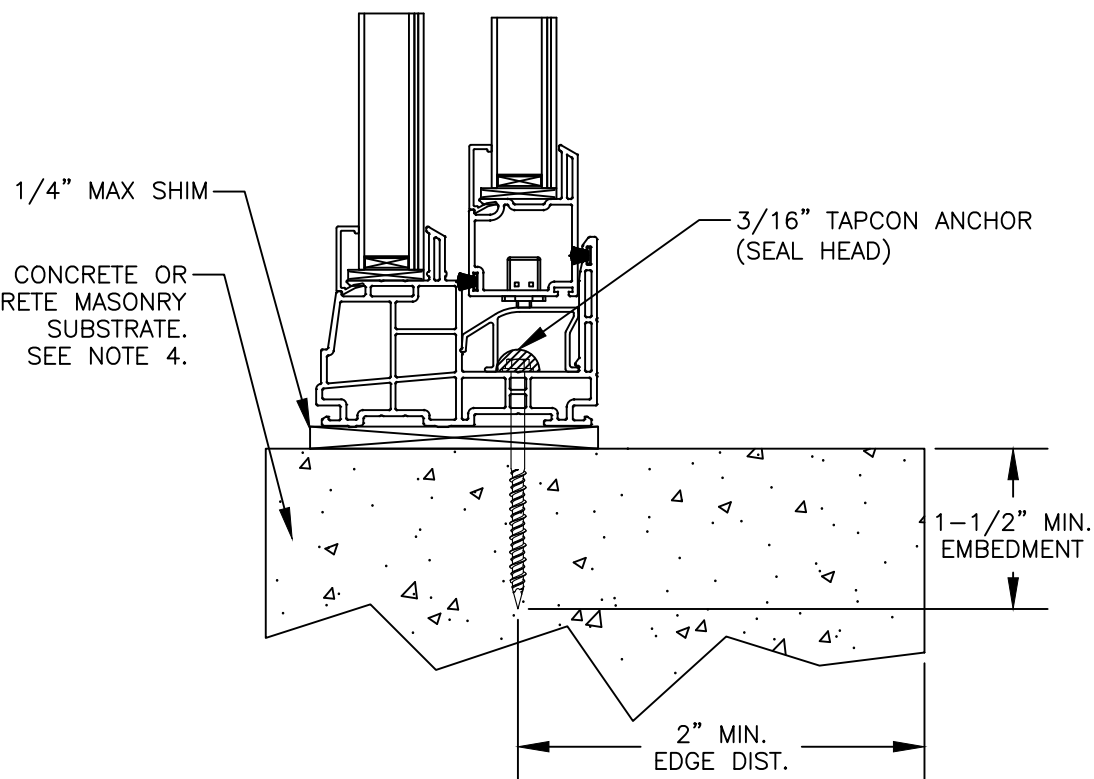
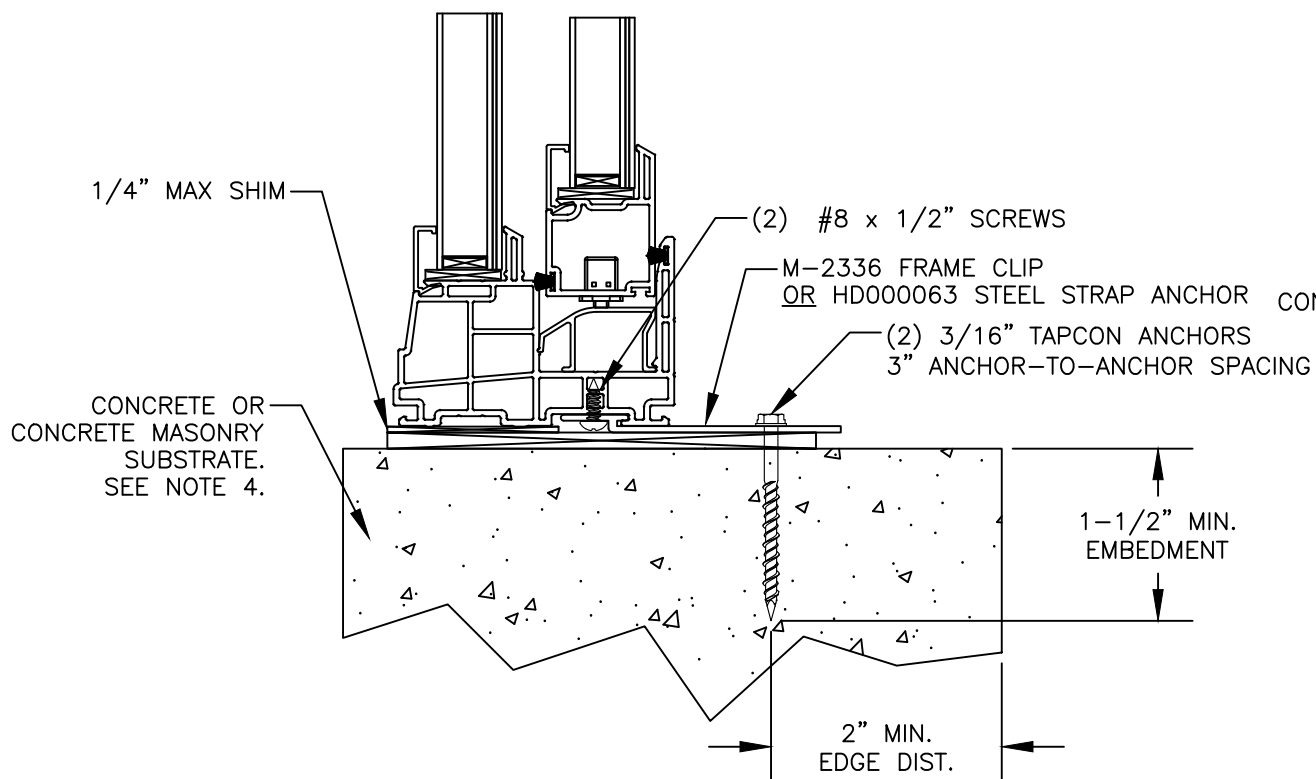

SILL (ANCHOR PLATE)

SILL (THROUGH FRAME)

This item has been digitally signed and sealed by Michael D. Stremmel, PE on the date adjacent to the seal. Printed copies of this document are not considered signed and sealed and the signature must be verified on any electronic copies.



Michael D. Stremmel, PE
FL PE 65868
FL REG 37122
1410 Eden Road
York, PA 17402
717-916-6300

2023.12.12 10:29:57 -05'00'

Michael D. Stremmel

1630 Sliding Window - Impact
Frame Installation to Concrete/CMU

MI Windows and Doors
702 W. Market St.
Gratz, PA 17030

Drawing No.: 27488.14-1005
Project No.: 27488.14-107-16
Drawn By: MDS REV: - Date: 12/12/23

Scale: NTS

Sheet 5 of 7

HEAD

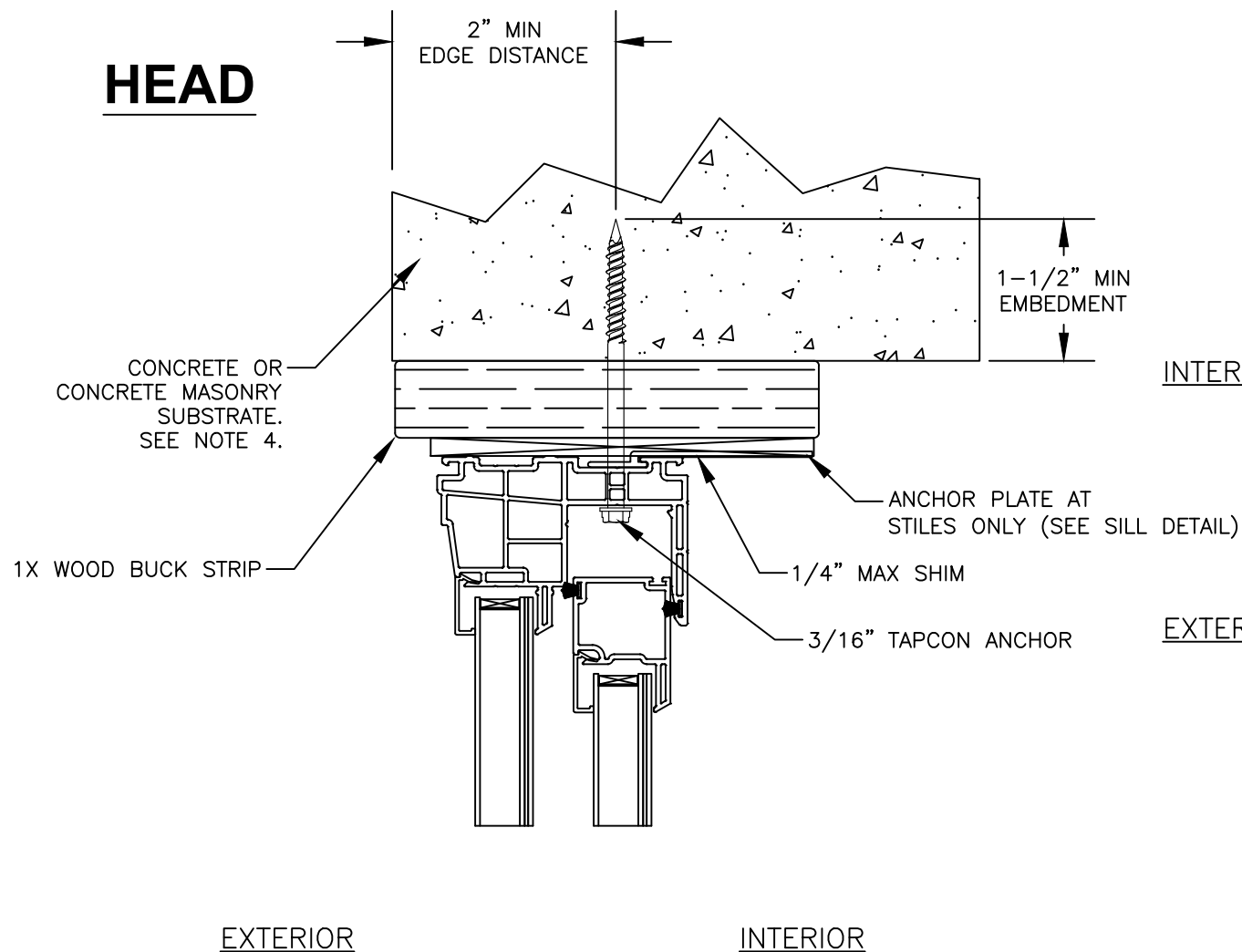

Note:
Waterproofing and interior finishes by others. Not shown for clarity.

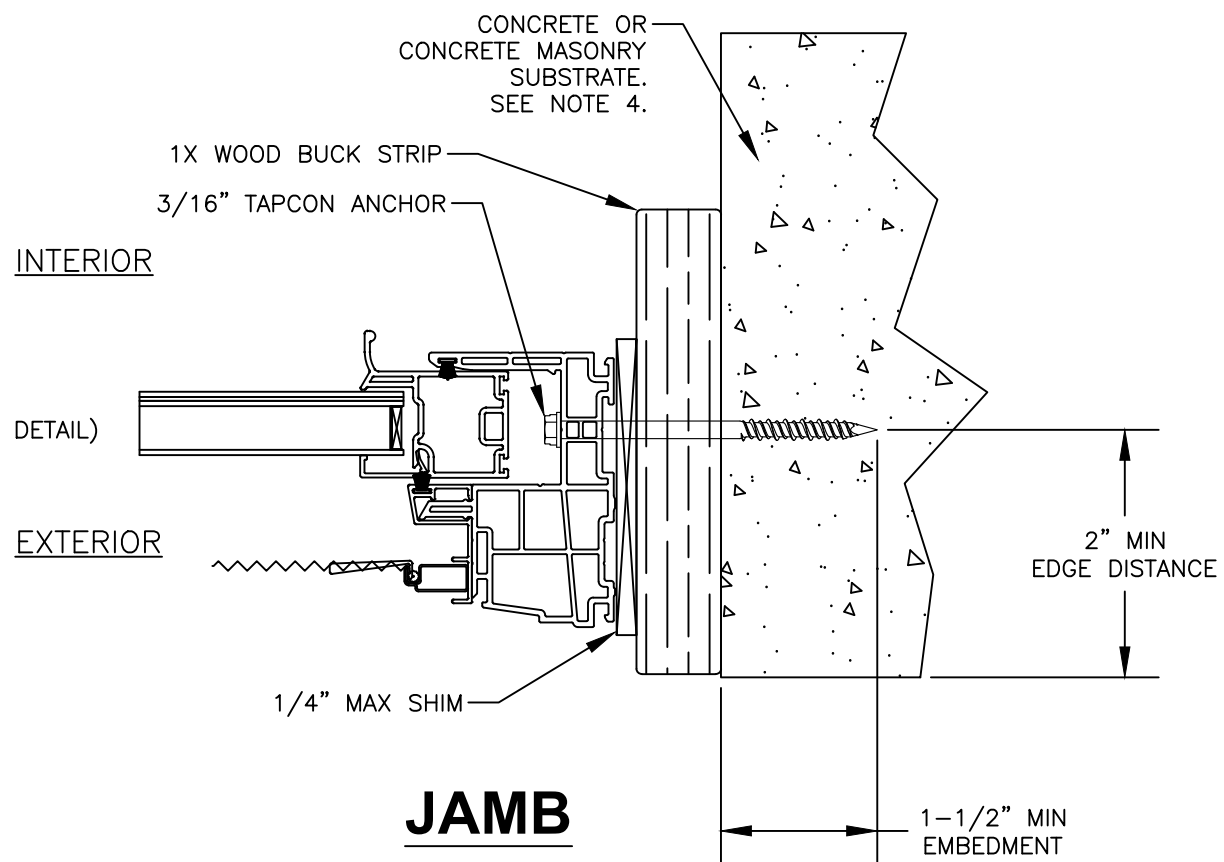

EXTERIOR

INTERIOR

EXTERIOR

INTERIOR

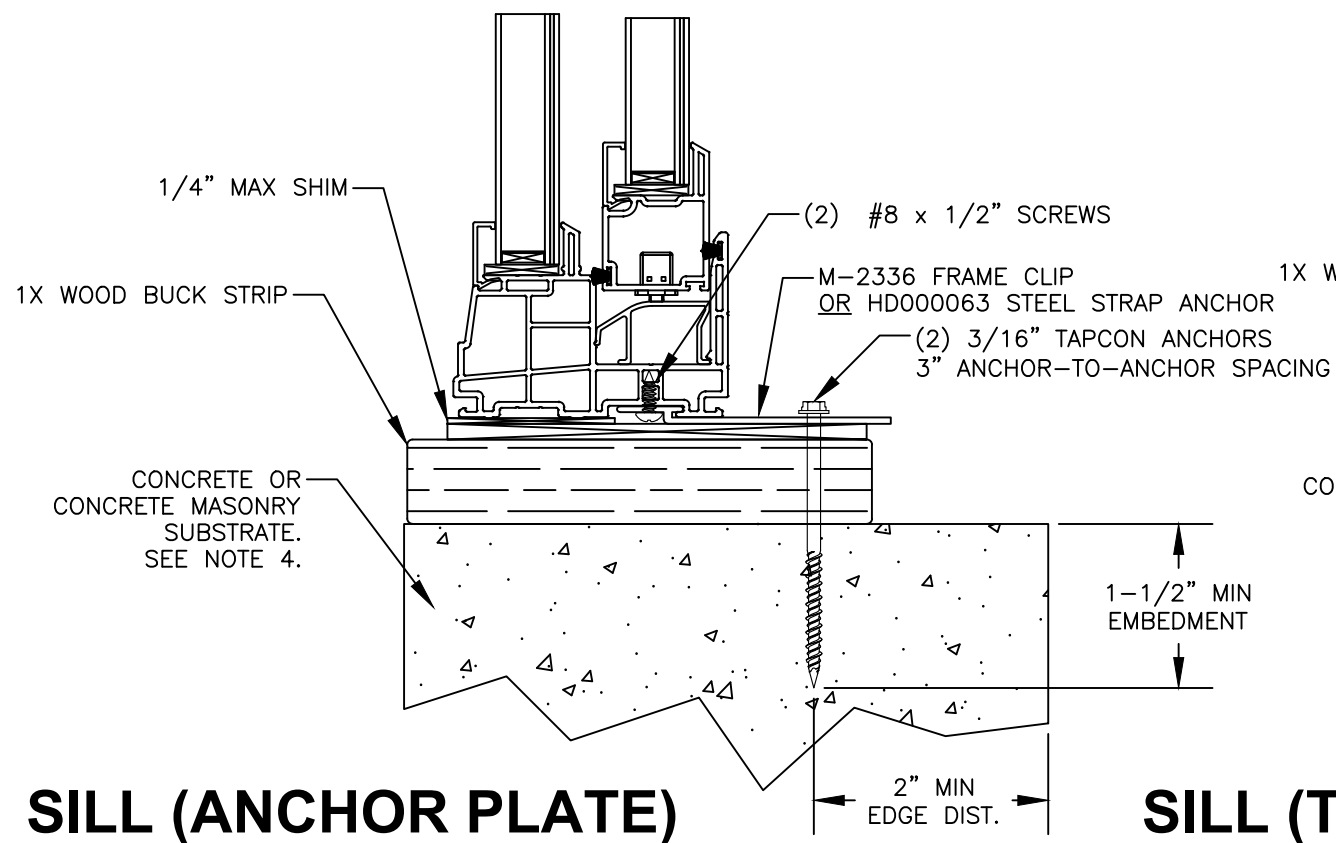

SILL (ANCHOR PLATE)

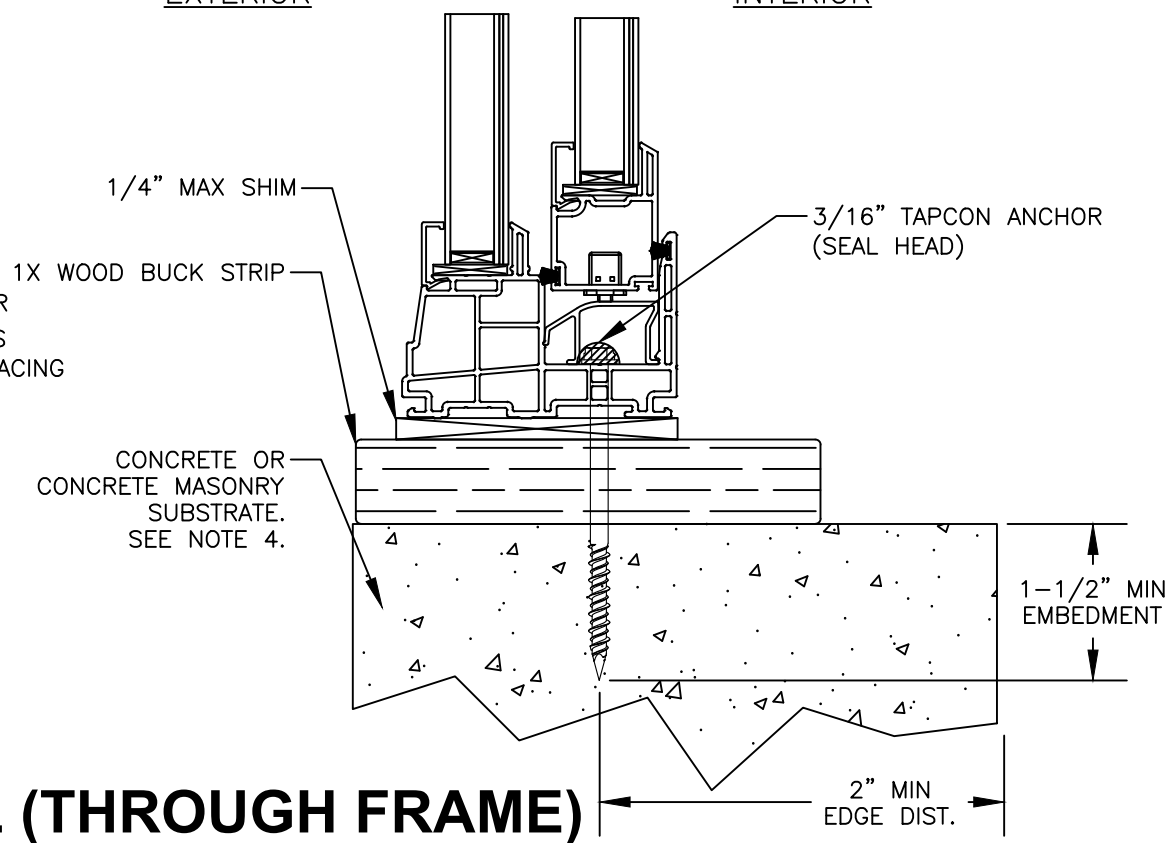

SILL (THROUGH FRAME)

This item has been digitally signed and sealed by Michael D. Stremmel, PE on the date adjacent to the seal. Printed copies of this document are not considered signed and sealed and the signature must be verified on any electronic copies.



Michael D. Stremmel, PE
FL PE 65868
FL REG 37122
1410 Eden Road
York, PA 17402
717-916-6300

2023.12.12 10:29:57 -05'00'

1630 Sliding Window - Impact Frame Installation to Concrete/CMU

MI Windows and Doors
702 W. Market St.
Gratz, PA 17030

Drawing No.: 27488.14-1005
Project No.: 27488.14-107-16
Drawn By: MDS REV: - Date: 12/12/23

Scale: NTS

Sheet 6 of 7

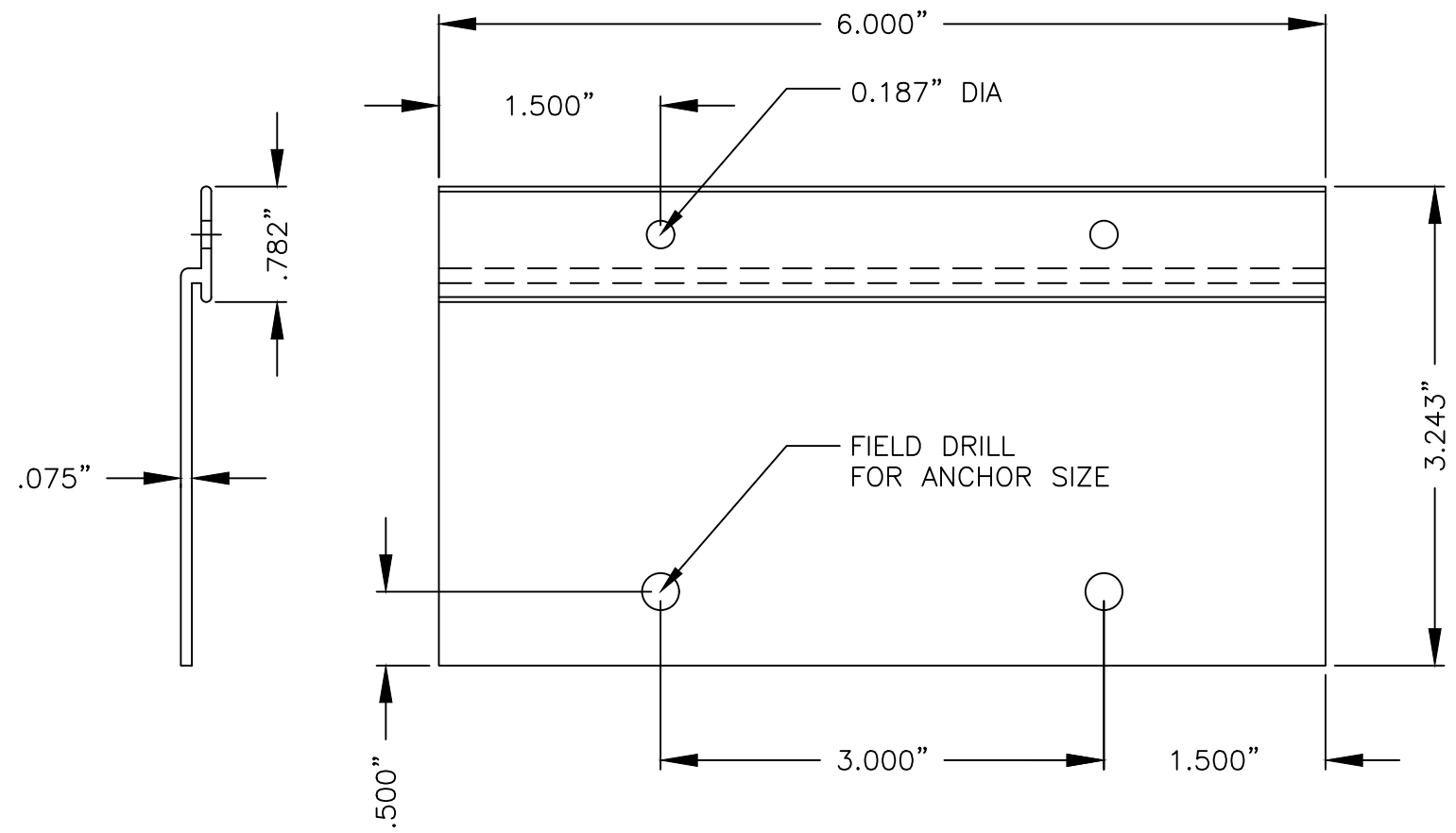

M-2336 FRAME CLIP
6063-T5 ALUMINUM

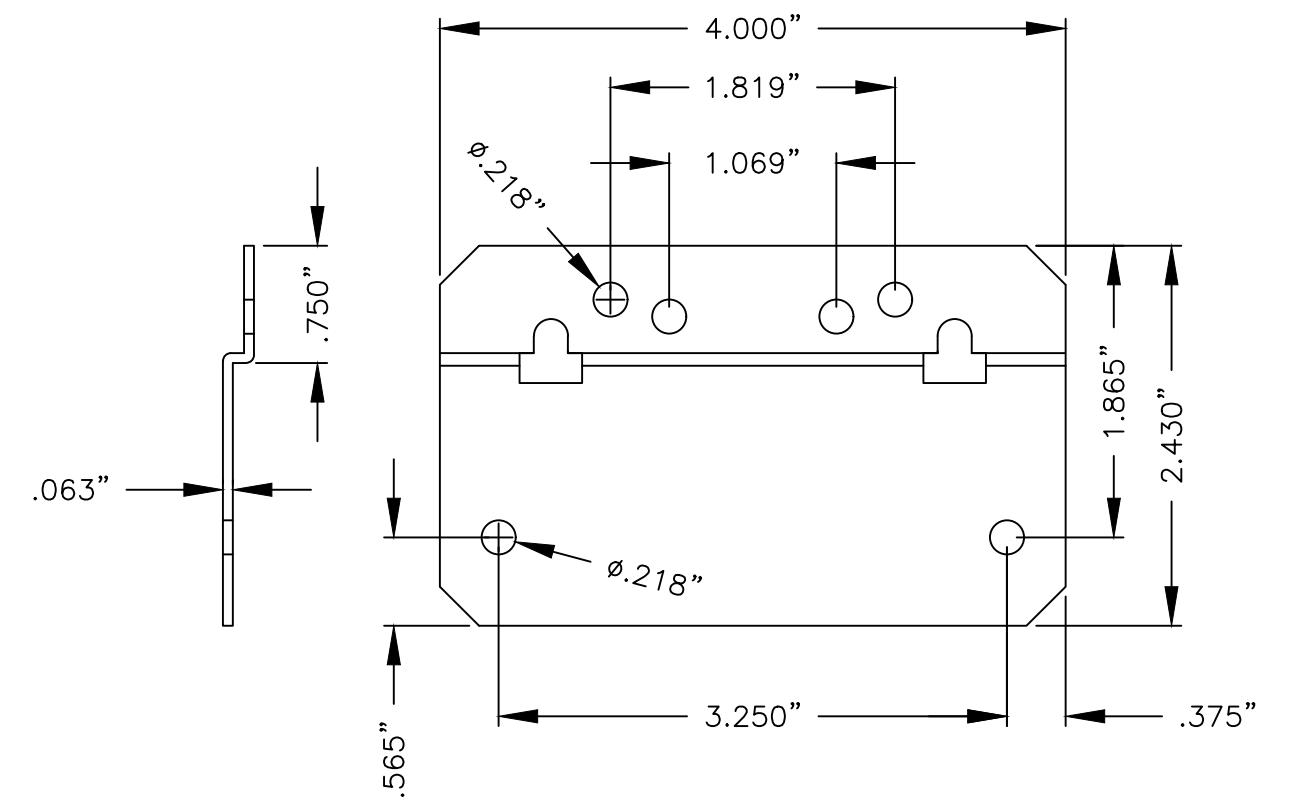

HD000063 ANCHOR STRAP
COLD ROLLED STEEL (GALVANIZED)

This item has been digitally signed and sealed by Michael D. Stremmel, PE on the date adjacent to the seal. Printed copies of this document are not considered signed and sealed and the signature must be verified on any electronic copies.



Michael D. Stremmel, PE
FL PE 65868
FL REG 37122
1410 Eden Road
York, PA 17402
717-916-6300

2023.12.12 10:29:57 -05'00'

1630 Sliding Window - Impact Installation Accessories	
MI Windows and Doors 702 W. Market St. Gratz, PA 17030	
Drawing No.: 27488.14-1005 Project No.: 27488.14-107-16 Drawn By: MDS REV: - Date: 12/12/23	
Scale: NTS	Sheet 7 of 7